

57 arc

solo over Rhythm changes hits from A are optional

chorale solos

9

$F^{\Delta 7}_{no^5}$ $Esusno^5$ $E-/D$ E/D

17 $C^{\#-7}$ $F^{\#-7}$ $E-^7$ $E-/D$ $C^{\Delta 7}_{sus/D\flat}$ $/B\flat$

25 $B\flat/F$ $F-\Delta$ $A-\Delta$ $E^{\Delta 7}/A$

33 $G-^7$ $E\flat maj^7_{sus}$ $E^{\Delta 7}/A$

solo piano until A

chorale 3

Chord progression for piano accompaniment:

Measures 1-8: F^Δ7, D-/A, G¹³, F^Δ/C, E-⁹, G/B, F/A

Measures 9-18: G², F/A, C/G, F/G, C/G, C/E, F, F, C

Section A (Measures 19-30):

Measures 19-24: F^Δ, A/E, Dsus, E/D, Bsus, C

Measures 25-30: D/F[#], G, Esus, E (triplets)

Measures 31-35: C[#]-, F[#]-⁷, E-, /D, /B

Measures 36-40: Asus, B^b6, E-^Δ/G

Measures 41-45: D^balt, D^b?, B^b?, F[#]-, Esus, C^Δ7, D^Δ/A, D-/A, D-⁶ 8va-----

51 $F^{\Delta 7}/A$ $G-/A$ F^{-6}/A $A^{-\Delta}$

59 Bb/D C^7 Bb

67 G^{-9} $Eb^{\Delta}sus$ $G-/F$ $/E$ $/E$ $/E$ $/D$

75 C^{-7} $/G$ Ab^6 $D-/A$ F/E

83 Bb/D C^7 $Bb^{\Delta 7}$ $Dsus$

shtuck

Solo

5

Solo

9

Solo

12

Solo

15

Solo

18

Solo

21

Solo

25

Solo

29

Solo

33

Solo

37

Solo

fried chicken modulation

count in is 4 half notes

Chords and Fingerings:

- Guitar: $E^{\Delta 7}/G^{\#}$, $E^b\Delta^7/G$, $D^{\Delta 7}/F^{\#}$, $D^b\Delta^7/F$, $F^{\#}\Delta^7/A^{\#}$, $F^{\Delta 7}/A$, $E^{\Delta 7}/G^{\#}$, $E^b\Delta^7/G$
- Bass: B^b pedal till Q

Section Markers and Repeats:

- A** 3 on 5 (play 4 times)
- B** 5 on 3 (play 4 times)
- C** 3 on 7 (play 4 times)
- D** 7 on 3 (play 4 times)
- E** (play 4 times)

Alternate Voicings for ABCD sections

fine

solo over Bb pedal ... q each letter and solo on that letter till Q then modulate to bass note pulse ..
on Q random modulation back to B flat pedal new tempo then q next letter

german

7

14

19

21

25

29

33

39

45

49

A

HARRY

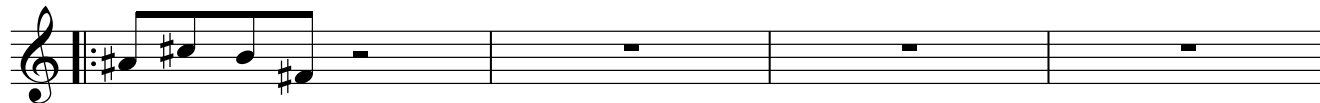
B^{Δ7}**B^{Δ7}****D⁷**

5

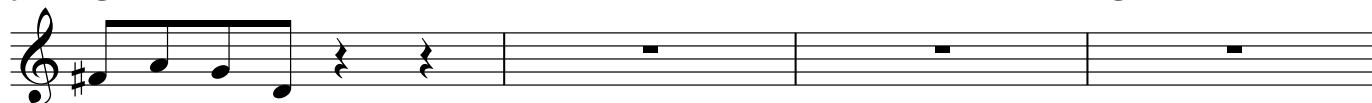
G^{Δ7}**G^{Δ7}****B^{b7}**

9

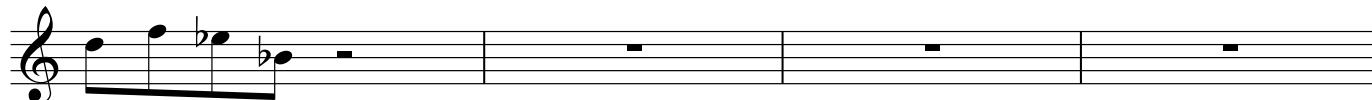
E^{bΔ7}**E^{bΔ7}****F^{#7}**

13

B^{Δ7}**B^{b7}****E^{bΔ7}****F^{#7}****B**

17

F[#]/B**A^{b7}sus³****A-/D****F^{Δ7}sus****B^b/E^b****C⁷sus****C[#]-/F[#]****A^{Δ7}sus**

21

D/G**E⁷sus³****F-/B^b****D^{bΔ7}sus****F[#]/B****A^{b7}sus****A-/D****F^{Δ7}sus**

25

B^b/E^b**C⁷sus³****C[#]-/F[#]****A^{Δ7}sus****D/G****E⁷sus****F-/B^b****A^{b7}sus³**

29

B^{Δ7}**B^{b7}****E^{bΔ7}****F^{#7}****A^{b7}SUS (FINE)**

SOLO OVER EACH SECTION TILL Q THEN GIANT STEPS

33

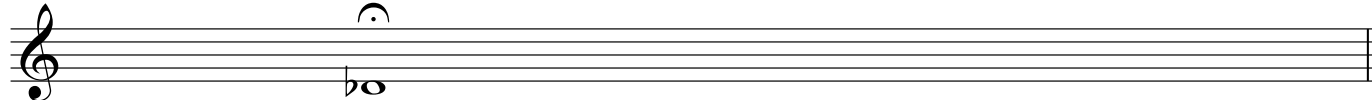

mona vale

5

9

13

17

21

mona vale solos

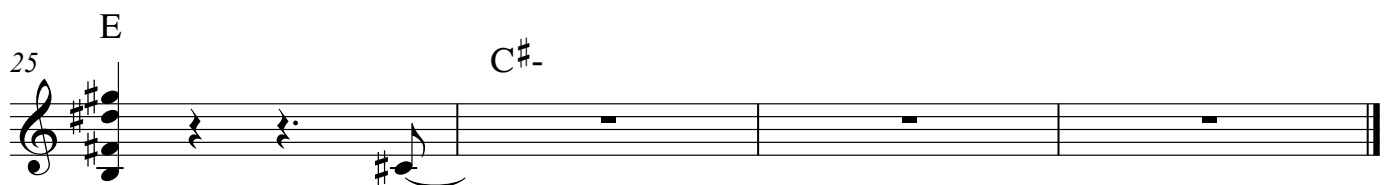
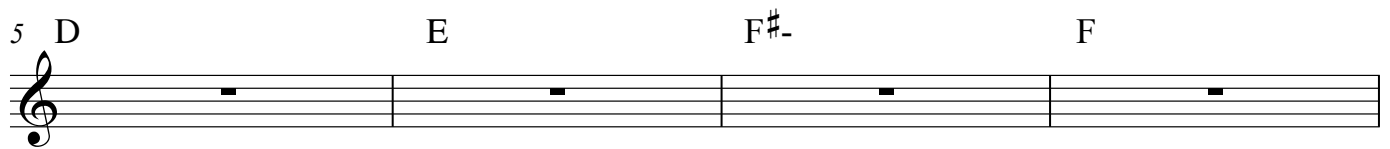

special when lit

- Measure 1: Bb
- Measure 2: Ab6
- Measure 3: /C
- Measure 4: /D

- Measure 5: A-/D
- Measure 6: G-
- Measure 7: C0/Bb
- Measure 8: Bb6

- Measure 9: Bb6
- Measure 10: F/Bb
- Measure 11: C-/Bb
- Measure 12: G7sus
- Measure 13: D-/C

- Measure 13: D-7
- Measure 14: Bb
- Measure 15: Bb
- Measure 16: CΔ7/G
- Measure 17: C(#11)

17

B \flat 6 F/A C/G F Δ 7

21

A-7/D A/C# C Δ 7 Asus A-(Fmess')

28

Cmess/D C Δ 7 C Δ 7 C Δ 7

32

Cmess/F# F#7 E Δ 7(#11) C#-6 F#-/C# Dsus A Δ 7

chorale solos

9

$F^{\Delta 7}_{no^5}$ $Esusno^5$ $E-/D$ E/D

17 $C^{\#-7}$ $F^{\#-7}$ $E-^7$ $E-/D$ $C^{\Delta 7}_{sus/D^b}$ $/B^b$

25 B^b/F $F-^{\Delta}$ $A-^{\Delta}$ $E^{\Delta 7}/A$

33 $G-^7$ $E^b maj^7_{sus}$ $E^{\Delta 7}/A$

solo piano until A

chorale 3

Chord progression for piano accompaniment:

Measures 1-8: F^Δ7, D-/A, G¹³, F^Δ/C, E-⁹, G/B, F/A

Measures 9-18: G², F/A, C/G, F/G, C/G, C/E, F, F, C

Measures 19-24: F^Δ, A/E, Dsus, E/D, Bsus, C

Measures 25-30: D/F^Δ, G, Esus, E (triplets)

Measures 31-35: C^Δ-, F^Δ-⁷, E-, /D, /B

Measures 36-40: Asus, B^b6, E-^Δ/G

Measures 41-45: D^balt, D^b?, B^b?, F^Δ-, Esus, C^Δ7, D^Δ/A, D-/A, D-⁶ 8va-----

67 G-9 Eb^Δsus G-/F /E /E /E /D

67 68 69 70 71 72 73 74

75 C-7 /G Ab⁶ D-/A F/E

shtuck

Solo

5

Solo

9

Solo

12

Solo

15

Solo

18

Solo

21

Solo

25

Solo

29

Solo

33

Solo

37

Solo

fried chicken modulation

count in is 4 half notes

The musical score is written for guitar and bass. The guitar part features a series of chords and melodic lines with fingerings (5, 3, 5) indicated. The bass part includes a Bb pedal point and various rhythmic patterns. The score is divided into sections A, B, C, D, and E, each with specific instructions and repeat signs.

Chords and Fingerings:

- Guitar: $E^{\Delta 7}/G^{\#}$, $E_b^{\Delta 7}/G$, $D^{\Delta 7}/F^{\#}$, $D_b^{\Delta 7}/F$, $F^{\# \Delta 7}/A^{\#}$, $F^{\Delta 7}/A$, $E^{\Delta 7}/G^{\#}$, $E_b^{\Delta 7}/G$
- Bass: Bb pedal till Q

Section Markers and Instructions:

- A** 3 on 5 play 4 times
- B** 5 on 3 play 4 times
- C** 3 on 7 play 4 times
- D** 7 on 3 play 4 times
- E** fine alternate voicings for ABCD sections

solo over Bb pedal ... q each letter and solo on that letter till Q then modulate to bass note pulse ..
on Q random modulation back to B flat pedal new tempo then q next letter

german

7

14

19

21

25

29

33

39

45

49

A

HARRY

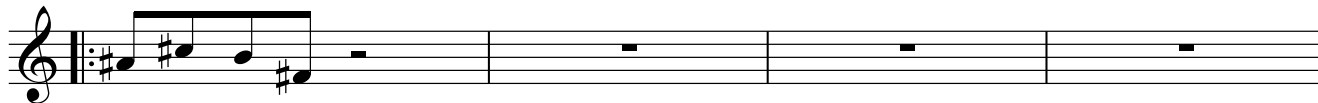
B^{Δ7}**B^{Δ7}****D⁷**

5

G^{Δ7}**G^{Δ7}****B^{b7}**

9

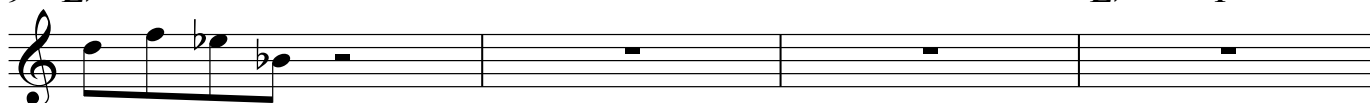
E^{bΔ7}**E^{bΔ7}****F^{#7}**

13

B^{Δ7}**B^{b7}****E^{bΔ7}****F^{#7}****B**

17

F[#]/B**A^{b7}sus³****A-/D****F^{Δ7}sus****B^b/E^b****C⁷sus****C[#]-/F[#]****A^{Δ7}sus**

21

D/G**E⁷sus³****F-/B^b****D^{bΔ7}sus****F[#]/B****A^{b7}sus****A-/D****F^{Δ7}sus**

25

B^b/E^b**C⁷sus³****C[#]-/F[#]****A^{Δ7}sus****D/G****E⁷sus****F-/B^b****A^{b7}sus³**

29

B^{Δ7}**B^{b7}****E^{bΔ7}****F^{#7}****A^{b7}SUS (FINE)**

SOLO OVER EACH SECTION TILL Q THEN GIANT STEPS

33

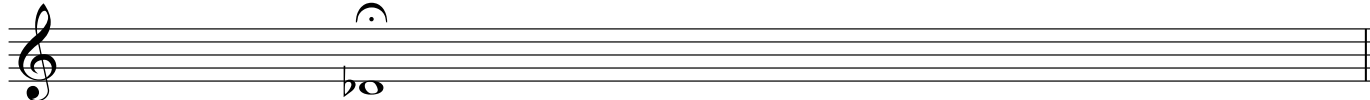

mona vale solos

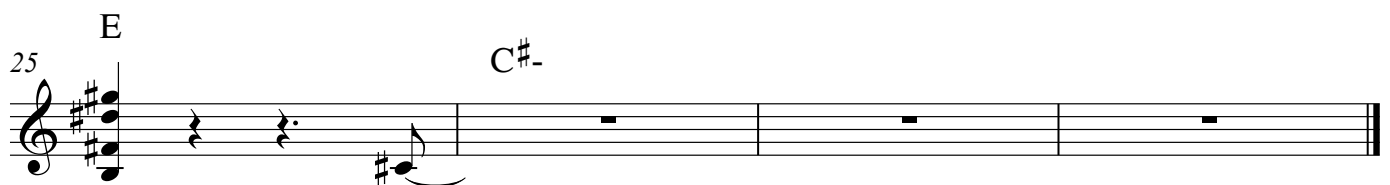
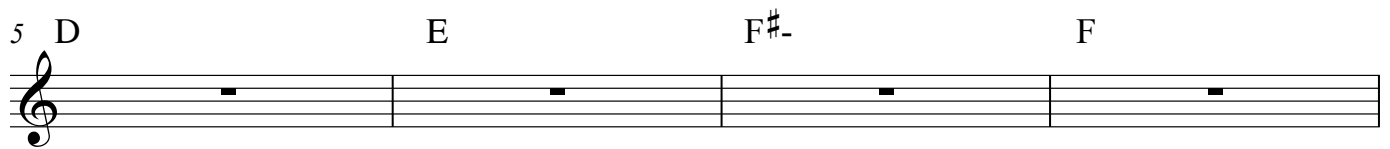

special when lit

- Measure 1: Bb
- Measure 2: Ab6
- Measure 3: /C
- Measure 4: /D

- Measure 5: A-/D
- Measure 6: G-
- Measure 7: C0/Bb
- Measure 8: Bb6

- Measure 9: Bb6
- Measure 10: F/Bb
- Measure 11: C-/Bb
- Measure 12: G7sus
- Measure 13: D-/C

- Measure 13: D-7
- Measure 14: Bb
- Measure 15: Bb
- Measure 16: CΔ7/G
- Measure 17: C(#11)

17

B \flat 6 F/A C/G F Δ 7

21

A-7/D A/C \sharp C Δ 7 A sus A-(F mess')

28

C mess /D

32

C mess /F \sharp F \sharp 7 E Δ 7(\sharp 11) C \sharp -6 F \sharp -/C \sharp D sus A Δ 7